

# Patrwm Byngalo - B1 Bungalow Type - B1

Patrwm / Type - B1 : 2 Bedroom 3 person Bungalow  
Internal floor area of 2 Bedroom Bungalows : 61.5 sqm

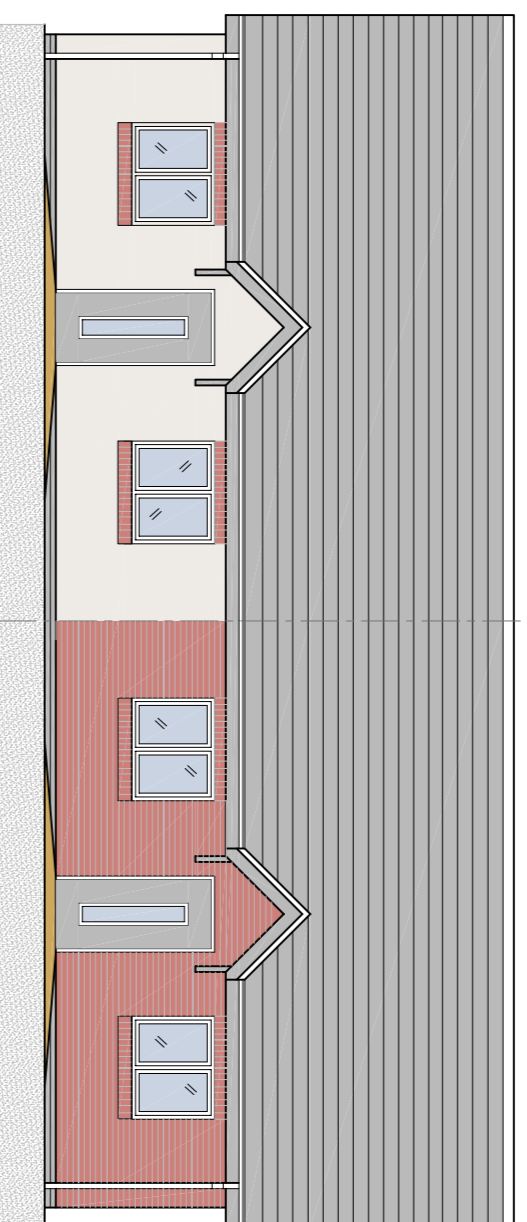

Edrychiad Cefn Arfaethedig 1:100  
Proposed Rear Elevation 1:100

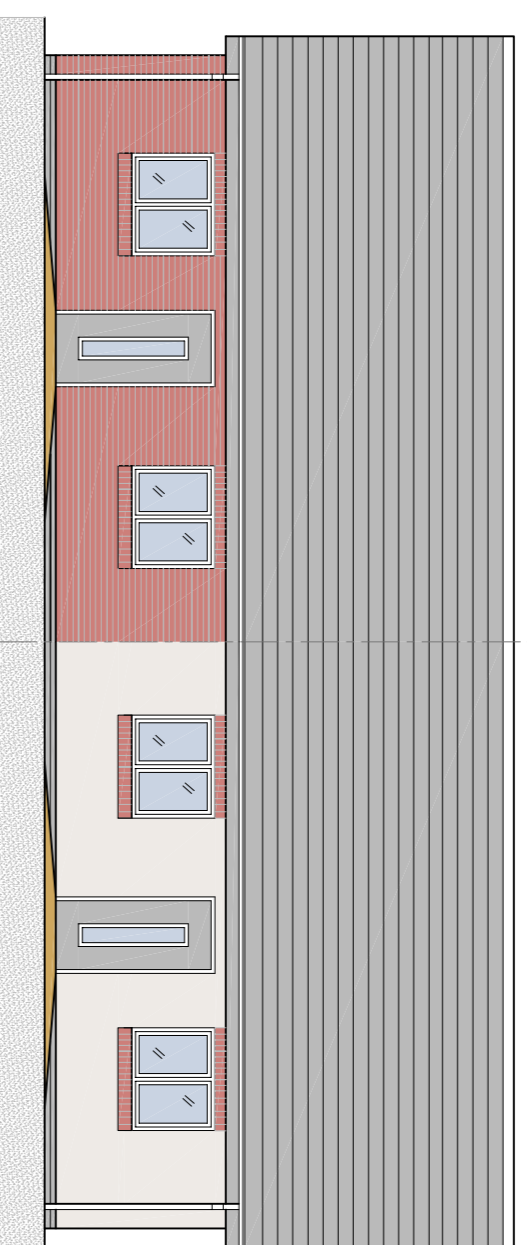

Edrychiad Blaen Arfaethedig 1:100  
Proposed Front Elevation 1:100

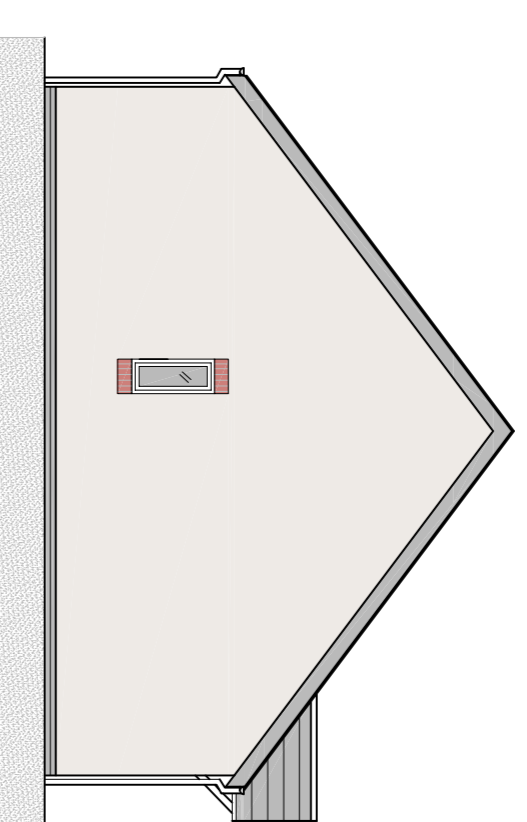

Edrychiad Ochr Arfaethedig 1:100  
Proposed Side Elevation 1:100

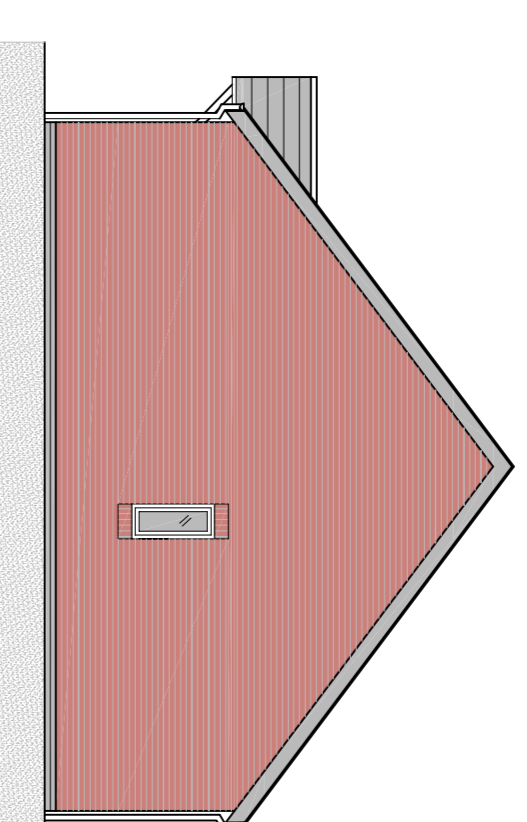

Edrychiad Ochr Arfaethedig 1:100  
Proposed Side Elevation 1:100

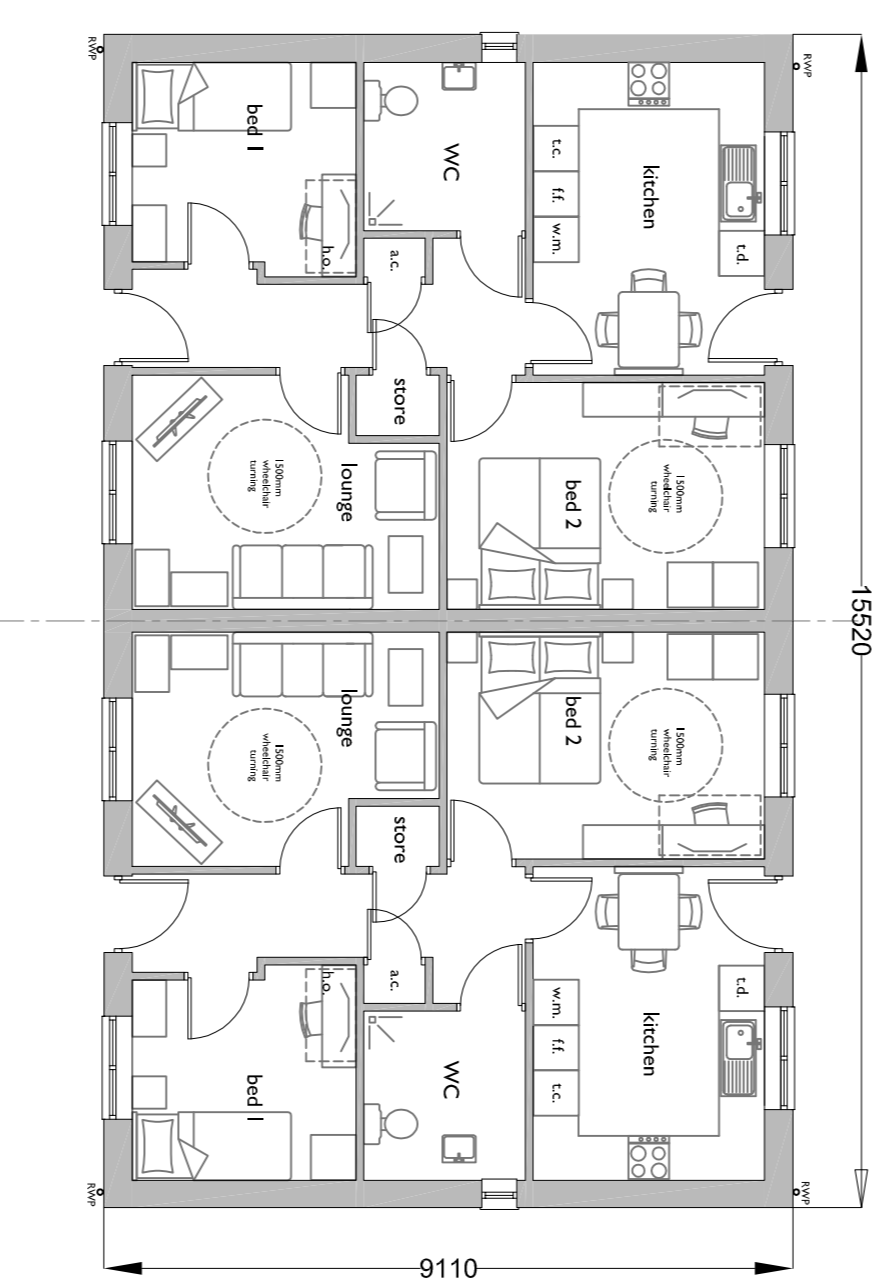

Cynllun Llawn Gwaelod Arfaethedig 1:100  
Proposed Ground Floor Plan 1:100

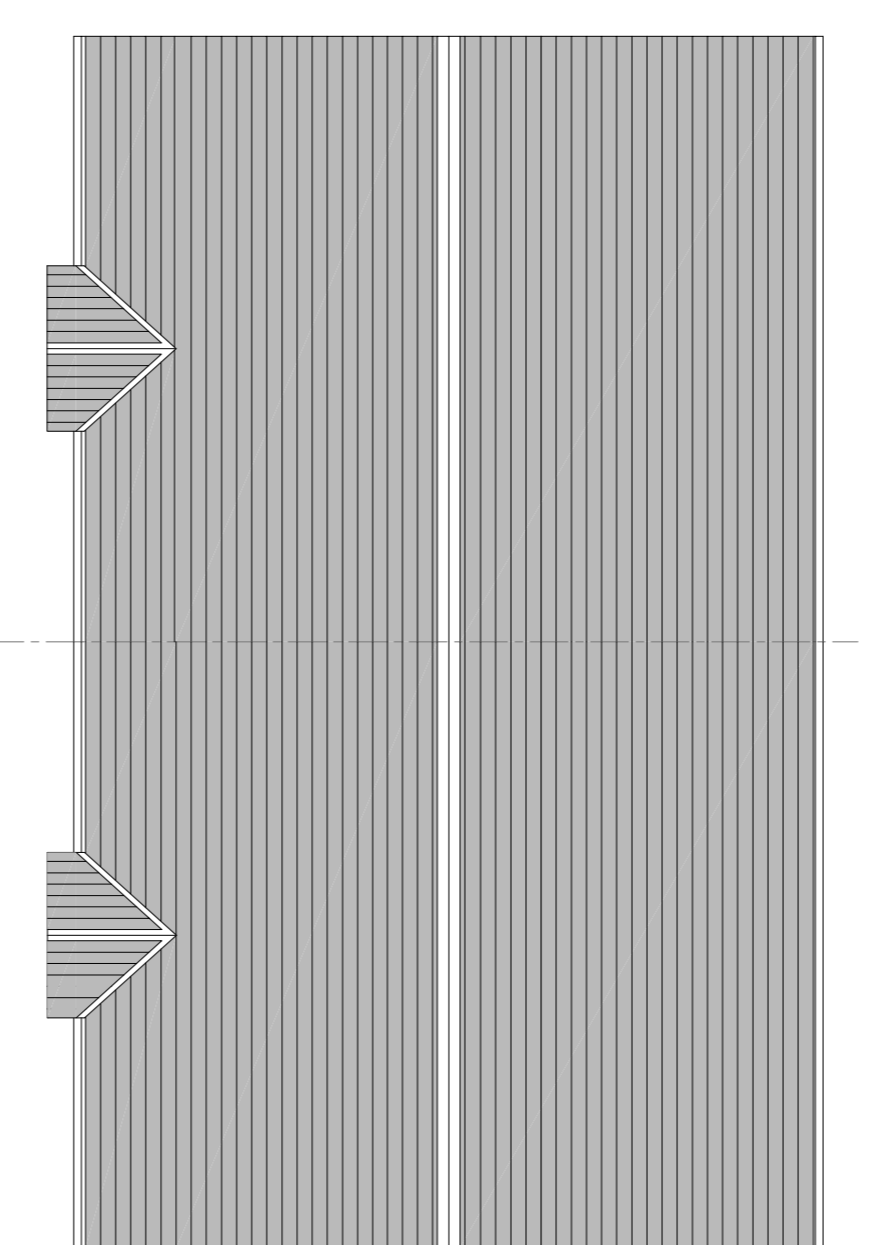

Cynllun To Arfaethedig 1:100  
Proposed Roof Plan 1:100



- LONDON
- LEEDS
- CARDIFF
- NEWCASTLE
- BRISTOL
- GLASGOW
- ABERYSTWYTH
- NEWTOWN
- BRADFORD
- MANCHESTER
- LOUGHBOROUGH

REF	REVISION	DATE	BY	CHKD
01	ISSUED FOR PERMIT	21.09.2018	NU	IT
02	FOR THE RECORD	21.09.2018	NU	IT

## PLANNING ISSUE

**darnfonB3**  
ARCHITECTURE

301 Hay Ynig, Aberystwyth, Ceredigion, SY23 3JL  
T: 01970 624 688 www.darnfonb3.com

**CLIENT**  
Wales & West Housing Association

**PROJECT**  
Proposed Housing Development at Tollygate Site

**DRAWING**  
Cynllun Arfaethedig Scheme Drawings  
Bungalow Type B1

**SCALE**  
1:100

**DATE**  
21.09.2018

**DESIGNER**  
NU

**CHECKER**  
IT

**PROJECT NO.**  
2018\_005

**PROJECT NO.**  
2018\_005

**PROJECT NO.**  
2018\_005

**PROJECT NO.**  
2018\_005

External walls : Silicon based through colour render (colour tea) facing brickwork  
Roof covering : Artificial slates  
Windows : UPVC  
Window cills : Brickwork cills  
External doors : Grey UPVC  
Rainwater goods : Black UPVC  
Fascia boards : Grey UPVC  
Plinth to d.p.c. : Staffordshire blue engineering bricks

